

MANDATORY DISCLOSURE

I **Name and Address of the Institution**

Name	MANGAGEMENT DEVELOPMENT INSTITUTE	
Address	Permanent Location as approved by AICTE Post Box No.6., Sukhrali Village, Mehrauli Road, Gurgaon (Haryana)	Temporary Location (if applicable) Not applicable
Village	Sukhrali	
Taluk	Nil	
District	Gurgaon	
Pin Code	122001	
State	Haryana	
STD Code	91-124	Phone No: 2340165,2340174, 8913064
Fax No.	2341189, 2343655	E-Mail: director@mdi.ac.in
Nearest Rly Station	Gurgaon	Distance in Kms (Towards) 5 Kms
Nearest Airport	Indira Gandhi International Airport	Distance in Kms (Towards) 15 Kms
Web site	www.mdi.ac.in	
File No with date of first approval : File No.16-3/B-II/BOS(M)/93-AICTE dated April 18, 1994		

II **Name and Designation of the Head of the Institution (Principal / Director)**

Name	Prof. C.V. Baxi				
Designation	Acting Director	Qualification & Experience : M.A, 35 years	Highest Degree	Specialization	Total Experience
		Date of Birth: 27 th August 1945	M.A	Economics	35 years
STD Code	0124	Phone No. (O) 2340165, 2340173	Fax No.	2341189, 2343655	
STD Code	0124	Phone No. (R)	Fax No.		
E-Mail	director@mdi.ac.in	Mobile No. 9818913284	Date of joining the institution: 04 th August, 1975		

III. GOVERNANCE

➤ List of Board of Governors

Shri N K Singh
Chairman, Board of Governors, MDI
Former Member Planning Commission
New Delhi 110001

Shri Ajay Sawhney
Joint Secretary (Training)
Dept. of Personnel & Training
Block - IV, III Floor, Old JNU Campus
New Mehrauli Road
NEW DELHI - 110067

Shri Yogesh Agarwal
Chairman & Managing Director
Industrial Development Bank of India Ltd.
IDBI Tower
WTC Complex, Cuffe Parade
MUMBAI – 400 005

Shri Brij Mohan Lall Munjal
Chairman & Managing Director
Hero Honda Motors Ltd.
34, Communicity Centre
Basant Lok, Vasant Vihar
New Delhi - 110057

Sh. Thomas Mathew T.
Managing Director
Life Insurance Corporation of India
Central Office, Yogakshema,
Jeevan Bima Marg, P.B. No. 19953
MUMBAI – 400 021

Shri Atul Kumar Rai
Chief Executive Officer & Managing Director
IFCI Ltd.
IFCI Tower, 61, Nehru Place,
NEW DELHI – 110 019

Shri Sanjoy Chowdhury
Executive Director
IFCI Ltd.
IFCI Tower
61, Nehru Place
NEW DELHI - 110 019

Prof. Shobhit Mahajan
H.No.780, Sector-4,
Urban Estate,
Gurgaon

Mr. N. Balasubramanian
CMD
Small Industrial Development
Bank of India
SME Development Centre
Bandra Kurla Complex, Mumbai - 400051

Shri S. S. Kohli
Chairman & Managing Director
Indian Infrastructure Finance Co. Ltd.
New Delhi - 110001

Shri R.V. Shahi
Former Secretary to Government of India
Ministry of Power
New Delhi -110001

Ms. Shobhana Bhartia
Vice Chairperson & Editorial Director
HT Media Limited
Regd. Office: Hindustan Times House
18-20, Kasturba Gandhi Marg
New Delhi - 110001

Dr. Tarun Das
Chief Mentor
Confederation of Indian Industry (CII)
Plot No. 249 - F
Udyog Vihar, Phase – IV
Sector - 18
Gurgaon - 122015

Prof. R.A Yadav
Chairman (Actg.)
All India Council for Technical Education
7th Floor, Chander Lok Building Janpath
NEW DELHI – 110 001

Prof C V Baxi
Acting Director
Management Development Institute
Gurgaon - 122001

Mr. S. Ravi
Chartered Accountant
D-296, sarvodaya Enclave
New Delhi

➤ **Academic Advisory Council:**

Academic Advisory Council consists of all faculty members.

➤ **Frequency of the Board meeting and Academic Advisory Body**

MDI, incorporated as an independent, not-for-profit society with complete autonomy vested in its Board of Governors. Governing board's mission is to design strategic and budgetary policies of the institute. The Board consists of eminent academicians, bankers, top-notch professionals of industry and government. Board meets at least four times in a year. Various Board committees meet regularly. Faculty council meeting are held monthly.

Organization Structure of MDI

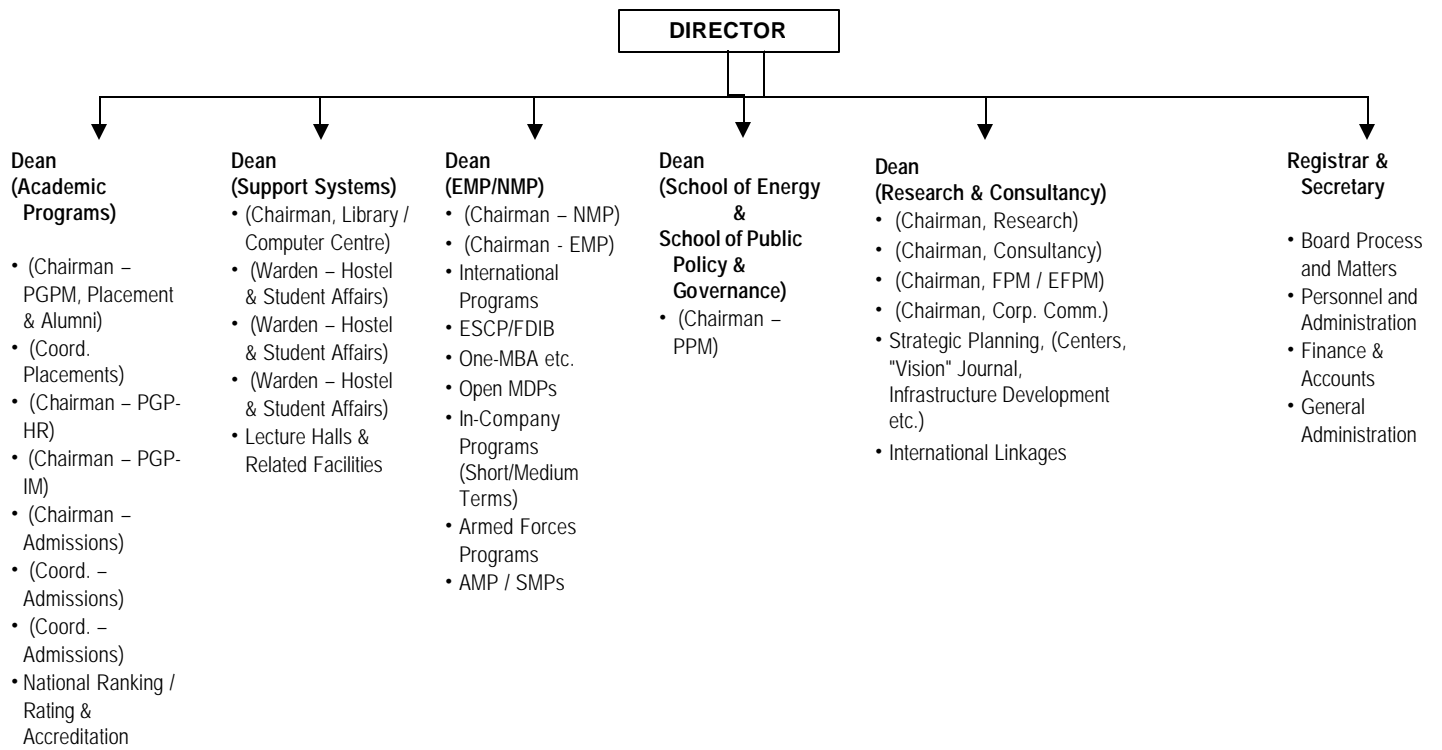

➤ **Nature and Extent of involvement of faculty and students in academic affairs/improvements**

Meeting of students councils with faculty held from time to time in which based on the feedback from the students and the industry, the course curriculum is modified as per the industry need.

PROGRAMMES

S. No.	Courses	Sanctioned Intake	Whether approval by AICTE	Duration of the course	Placement facilities	Fee (2008-10 batch)	Campus placement for last 2 years		
							Max/Min/Average 2006-08 batch	2005-07 batch	
1	PGDBM – FULL TIME	240	Yes	2 years	yes	8.03 lacs	20.21	6.75	12.75
							16.00	7.68	11.90
2	PGDM - PGP-HR	60	Yes	2 years	yes	8.03 lacs	14.00	7.75	10.79
							12.50	8.32	11.50
3	PGDM (NMP) – FULL TIME	120	Yes	16.5 months	no	-2.81 lacs for consortium partner nominees -3.56 lacs for self sponsored candidates	-	-	-
4	PGDBM (Part time)	180	Yes	3 years	no	3.03 lacs	-	-	-
5	PGDBM (IM)	60	Yes	2 years	yes	8.21 lacs	14.00	8.50	10.71
7.	FPM	20	Yes	3-3.5 years	no	36,000	-	-	-
8.	PGDM (EFPM)	20	Yes	5 years	no	-	-	-	-
9	PGDM (PPM)	60	Yes	15 months	no	5.10 lacs	-	-	-
10.	PGDM (EMP)	60	Proposal for approval of AICTE has been sent in Sept, 2007	15 months	no	2.82 lacs	-	-	-

➤ Management Development Institute is running PGP-IM course in association with ESCP-EAP Paris. The Institute is having MOU with following 45 foreign business schools/universities for student and faculty exchange.

S.No.	<u>College</u>
	North America
1	McGill University, Canada
2	University of Waterloo, Waterloo
3	School of Public Policy, George Mason University, USA
4	University of Connecticut, USA
5	Cambridge College, Massachusetts, USA
6	DeGroote School of Business, McMaster University, Canada
7	Robert H. Smith School of Business, University of Maryland
8	Marquette University, Wisconsin, USA
9	Bentley College, USA
10	The University of North Carolina, Kenan-Flagler Business School, Chapel Hill, USA
11	North Carolina State University, Raleigh, North Carolina, USA
	Europe: France
12	ESCP-EAP, France
13	EDHEC Business School, France
14	The Institut d'Etudes Politiques de Paris (Sciences-Po)
15	IAE Aix-en Provence, France
16	Total Professors Association (TPA), Paris
17	Grenoble Ecole de Management, Grenoble
	Germany
18	Bergische Universität Wuppertal, Wuppertal
19	HHL Leipzig Graduate School of Management, Leipzig
20	International University in Germany, Bruchsal
21	European Business School - Oestrich-Winkel
22	Frankfurt School of Finance & Management, Frankfurt
	Austria
23	Vienna University of Eco. & Business Administration
	Denmark
24	Copenhagen Business School
25	Aarhus School of Business
	Belgium
26	Solvay Business School, Brussels
27	The Faculty of Applied Economics, University of Antwerp, Belgium
	Norway
28	Norwegian School of Management BI, Sandvika
	Italy
29	Università Carlo Cattaneo, (LIUC), Italy
30	Bocconi University, Milano
	Poland
31	Warsaw School of Economics, Poland
32	Graduate School of Business Economics, Higher School of

	International Commerce and Finance (WSHiFM), Warsaw
	England
33	Middlesex University, London, UK
	Asia
34	School of Management, Asian Institute of Technology, Thailand
	Australia
35	Queensland University of Technology, Brisbane
	South Africa
36	University of the Free State, Bloemfontein
	New Zealand
37	University of Otago, Dunedin
	Israel
38	Leon Recanati Graduate School of Business Administration, Tel-Aviv University, Israel
39	LAHAV Executive Education Centre, Faculty of Management, Tel-Aviv University, Tel-Aviv
	Finland
40	University of Tampere
	Pakistan
41	Lahore University of Management Sciences (LUMS)
	The Netherlands
42	RSM Erasmus University, Rotterdam
	Greece
43	Athens University of Economics and Business, Athens
	Russia
44	Moscow International Higher Business School "MIRBIS", Moscow
	China
45	Huazhong University of Science and Technology (HUST), School of Management

VI. FACULTY

Business Communications

Ashok Kapoor	Professor
Gita Bajaj	Associate Professor
Anjaneethi Sethi	Assistant Professor
Neera Jain	Assistant Professor
Reeta Raina	Assistant Professor

ECONOMICS

Atmanand	Professor
C.V. Baxi	Professor
Jaipal S. Dahiya	Associate Professor
M.S. Chhikara	Associate Professor
Rohit Prasad	Associate Professor
Sunil Ashra	Associate Professor

Sajal Ghosh	Assistant Professor
Subhalakshmi Sircar	Faculty Member
Rupamanjari Sinha Roy	Faculty Member

FINANCE

C.P. Gupta	Professor
D. Sanyal	Professor
N.R. Bhusnurmath	Professor
Ashesh Gupta	Associate Professor
B. Mukhopadhyay	Associate Professor
Sanjay Dhameja	Associate Professor
Tarun Chaturvedi	Associate Professor
Sandeep Goel	Assistant Professor
Shailendra K. Rai	Assistant Professor

INFORMATION MANAGEMENT

Dhruv Nath	Professor
K.B.C. Saxena	Professor
M.P. Jaiswal	Professor
N.P. Singh	Professor
V Sridhar	Professor
Sangeeta S Bharadwaj	Associate Professor
Anjali Kaushik	Assistant Professor

HUMAN RESOURCE MANAGEMENT

Chandra P. Shrimali	Professor
Debi S. Saini	Professor
Vinod K. Gupta	Professor
J.K. Jain	Associate Professor
Jyotsna Bhatnagar	Associate Professor
Tanuja Sharma	Associate Professor
Pushpendra Priyadarshi	Assistant Professor

MARKETING

A. P. Arora	Professor
Mukul Gupta	Professor
Vinod Kalia	Professor
Anita Goyal	Associate Professor
J.N. Godhino	Associate Professor
Jaydeep Mukherjee	Associate Professor
Kanwal Nayan Kapil	Associate Professor
Neelu Bhullar	Associate Professor
Avinash Kapoor	Assistant Professor
Chinmaya Kulshreshtha	Assistant Professor
Sanjay Chandwani	Assistant Professor

OPERATIONS MANAGEMENT

Ashok Panjwani	Professor
B.A. Metri	Professor
S.Chatterjee	Professor
Vijay Agarwal	Professor
Joydip Mitra	Associate Professor
Manoj K. Srivastava	Assistant Professor

ORGANISATIONAL BEHAVIOUR

Pritam Singh	Professor of Eminence
Abha Chaturvedi	Professor
Anil Chaturvedi	Professor
Asha Bhandarkar	Professor
Radha R.Sharma	Professor

Rajen K. Gupta	Professor
Satish Kalra	Professor
Subir Verma	Associate Professor
Sumita Rai	Associate Professor
Ajay Kumar Jain	Assistant Professor
Anil Anand Pathak	Assistant Professor
Daisy Chauhan	Assistant Professor
Madhushree Nanda	Assistant Professor

PUBLIC POLICY AND MANAGEMENT

Avinash Kumar	Associate Professor
S.K. Tapasvi	Associate Professor
Vishal Narain	Associate Professor

STRATEGIC MANAGEMENT

Arunaditya Sahay	Professor
Arvind K.Sharma	Professor
Mangi Lal Agarwal	Professor
Amit Kapoor	Associate Professor
Rajesh K. Pillania	Assistant Professor
S.N. Raina	Associate Professor

ORGANISATIONAL DEVELOPMENT

R. K Gupta	Professor
------------	-----------

Visiting Faculty taking full course :

C.L. Bansal,	Professor
R. Krishnan, Director,	Brainmatics Solutions Pvt. Ltd.
Saurav Bhat, Sr. Vice President,	Calyon Bank India
Sanjay Bakshi,	Consultant

➤ **Visiting faculty/Guest faculty:**

http://www.mdi.ac.in/faculty/visiting_faculty_back.asp?id=2

Access the list at above URL

➤ **Faculty stability:**

S. No.	Programme	Category	Period of appointment				Total
			Less than 6 Months	Between 6 Months to 1 year	Between 1 to 3 years	More than 3 years	
1	All Courses	Professors	-	-	2	30	32
2		Associate Prof.	1	-	5	22	27
3		Assistant Prof.	1	-	10	7	18
4		Lecturers	2	-	-	-	2
5		Total	4		17	59	80

➤ **Profile of Director/Principal**

(i)Particulars of the Full Time Principal/Director of the institution

Name : Prof. C.V. Baxi – Acting Director

Date of Birth : 27th August, 1945

Academic qualifications (with field of specialization) : M.A
Economics

Details of Experience (Academic / Industrial) : 35 years

Date of the appointment in the present institution : 04th August, 1975

➤ ***Whether student assessment of faculty is in force***

Yes

V. Fee details:

Name of the course	Fee	Time schedule	Fee waiver	No. of scholarships	Boarding & Lodging
PGDM - Full Time	1 st Year- 2.65 lacs 2 nd year- 2.85 lacs	May June August November June August November	Nil	11	0.70 lacs for I years Rs.0.77 lacs for II year
PGDM (PGP-HR)	1 st Year- 2.65 lacs 2 nd year- 2.85 lacs	May June August November June August November	Nil	1	0.70 lacs for I years Rs.0.77 lacs for II year
PGDM (IM)	7.10 lacs	May June August December	Nil	-	0.54 lacs
PGDM - PART TIME	2.75 lacs	June December July December July December	Nil	-	Not applicable
PGDM (NMP) FULL TIME	- 1.75 lacs- for consortium partner nominees - 2.50 lacs for self sponsored candidates		Nil	-	0.86 lacs
FPM	FPM students are paid Rs.13,000/- per month. They have to pay Rs.1500 towards room rent plus actual electricity charges				
PGDM (EFPM)	0.50 lacs	-by December for batch starting in January -June for batch starting in July	Nil	-	Not applicable
PGDM (PPM)	2.50 lacs	-	Nil	-	0.79 lacs
PGDM (EMP)	1.80 lacs	-	Nil	-	0.82 lacs

VII. ADMISSIONS:

<i>Name of the programme</i>	<i>No. of sanctioned seats</i>	<i>AICTE approval No. & date</i>	<i>Number of students admitted during last two years</i>		<i>Number of applications received during last two years</i>	
			<i>2007-09</i>	<i>2006-08</i>	<i>2007-09</i>	<i>2006-08</i>
PGDM - Full Time	240	<i>F-16-3/ B-II/ BOS(M)/ 93- AICTE dt. 18.04.1994</i>	185	115	13603	15855
PGDM (PGP-HR)	60	<i>No.6250 /AIB-MS/XI/2000 dt. 19.09.2005</i>	56	32	2929	3314
PGDM (IM)	60	<i>6250/AIB-MS/ XI/ 2000 dt.19.04.2007</i>	32	25	1092	197
PGDM – PART TIME	180	<i>D.431/ 16-4/ MCP-M/ 94 dt.27.09.1999</i>	131	130	492	510
PGDM (NMP) FULL TIME	120	<i>F-16-3/ B-II/ BOS(M)/ 93- AICTE dt. 18.04.1994</i>	65(XX batch)	84(XIX batch)	65	50
FPM	20	<i>No.6250 /AIB-MS/XI/2000 dt. 19.09.2005</i>	8	7	35	44
PGDM (EFPM)	20	<i>No.6250 /AIB-MS/XI/2000 dt. 19.09.2005</i>	15	15	32	35
PGDM (PPM)	60	<i>6250/AIB-MS/ XI/ 2000 dt.19.04.2007</i>	15	19	39	58
PGDM (EMP)	60	<i>Proposal has been sent to AICTE in September 2007</i>	50	51	233	258

* In National Management Programme (NMP), the figure of application forms sold shown is that of sold to self sponsored candidates. In NMP programme apart from self sponsored candidates, nominees of consortium partners are also admitted.

ADMISSION PROCEDURE:

➤ Admission test being followed

CAT and GMAT for PGDBM, PGPHR, PGPIM

MDI admission test for other courses

➤ Calender

<i>Name of the programme</i>	<i>Last date of request of application form</i>	<i>Last date of submission of application</i>	<i>Dates of Group Discussion/ Interview</i>	<i>Dates of announcing final results</i>	<i>Release of admission list</i>	<i>Date of receipt of acceptance by the candidate</i>	<i>Last date of closing of admission</i>	<i>Starting of academic session</i>
PGDM - Full Time	Mid Nov	Mid Nov	March	Mid April	Mid April	May	June	Mid June
PGDM (PGP-HR)	Mid Nov	Mid Nov	March	Mid April	Mid April	May	June	Mid June
PGDM (IM)	Mid Nov	Mid Nov	March	Mid April	Mid April	May	June	Mid June
PGDM – PART TIME	July	July	August	August End/Sep beginning	Sep	Mid Sep	Mid Sep	October
PGDM (NMP) FULL TIME	Mid Nov	Mid Nov	Feb	Feb	Feb	March	April	Mid April
FPM	March 14, 2008	March 17, 2008	April 10-11 2008	April 16, 2008	April 16, 2008	Latest by 30 April 2008	30 April 2008	First week of July 2008
PGDM (EFPM)	March 14, 2008	March 17, 2008	April 10-11 2008	April 16, 2008	April 16, 2008	Latest by 30 April 2008	30 April 2008	First week of July 2008
PGDM (PPM)	Nov	Nov	Dec	Jan	Jan	April	May	June
PGDM (EMP)	January	January	Feb.- March	April	April	May	June	July

➤ Policy of refund of fee, in case of withdrawal (to be notified clearly):

As per AICTE guidelines.

XI. CRITERIA AND WEIGHTAGES FOR ADMISSION

MDI uses CAT for short listing the candidates for its programmes. Short listed candidates are then required to appear for group discussions followed by personal interview.